Certificate of Analysis

Cat. No.: EX-A6478A

Name: RLY-4008 HCl

CAS No.: 2688040-45-9

Batch No.: 20220913A1

CHEMICAL PROPERTIES

Molecular Formula: $C_{28}H_{25}ClFN_7O_2$

Molecular Weight: 545.995

Chemical Structure:

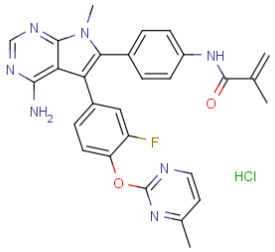

ANALYTICAL DATA

Appearance: Off-white solid powder

HNMR: Consistent with structure

LCMS: Consistent with structure

Purity(LCMS): 98.7%

Conclusion: The product has been tested and complies with the given specifications.

Not fully tested, only for scietific research!